

100TH-BN

ATTESTATION PAPER.

No. 726/00

CANADIAN OVER-SEAS EXPEDITIONARY FORCE.

Folio. DUPLICATE

QUESTIONS TO BE PUT BEFORE ATTESTATION.

(ANSWERS.)

- 1. What is your surname?..... *Woods*
- 1a. What are your Christian names?..... *George*
- 1b. What is your present address?..... *Kimmount*
- 2. In what Town, Township or Parish, and in what Country were you born?..... *Wythford England*
- 3. What is the name of your next-of-kin?..... *Mrs. M. Woods*
- 4. What is the address of your next-of-kin?..... *Kimmount*
- 4a. What is the relationship of your next-of-kin?..... *Wife*
- 5. What is the date of your birth?..... *June 29, 1873*
- 6. What is your Trade or Calling?..... *Book*
- 7. Are you married?..... *yes*
- 8. Are you willing to be vaccinated or re-vaccinated and inoculated?..... *yes*
- 9. Do you now belong to the Active Militia?..... *no*
- 10. Have you ever served in any Military Force?..... *no*
If so, state particulars of former Service.
- 11. Do you understand the nature and terms of your engagement?..... *yes*
- 12. Are you willing to be attested to serve in the }
CANADIAN OVER-SEAS EXPEDITIONARY FORCE? } *yes*

DECLARATION TO BE MADE BY MAN ON ATTESTATION.

I, *George Woods*, do solemnly declare that the above are answers made by me to the above questions and that they are true, and that I am willing to fulfil the engagements by me now made, and I hereby engage and agree to serve in the Canadian Over-Seas Expeditionary Force, and to be attached to any arm of the service therein, for the term of one year, or during the war now existing between Great Britain and Germany should that war last longer than one year, and for six months after the termination of that war provided His Majesty should so long require my services, or until legally discharged.

Date *January 31* 191*6* *Geo Woods* (Signature of Recruit)
C. H. McEwen (Signature of Witness)

OATH TO BE TAKEN BY MAN ON ATTESTATION.

I, *George Woods*, do make Oath, that I will be faithful and bear true Allegiance to His Majesty King George the Fifth, His Heirs and Successors, and that I will as in duty bound honestly and faithfully defend His Majesty, His Heirs and Successors, in Person, Crown and Dignity, against all enemies, and will observe and obey all orders of His Majesty, His Heirs and Successors, and of all the Generals and Officers set over me. So help me God.

Date *January 31* 191*6* *Geo Woods* (Signature of Recruit)
C. H. McEwen (Signature of Witness)

CERTIFICATE OF MAGISTRATE.

The Recruit above-named was cautioned by me that if he made any false answer to any of the above questions he would be liable to be punished as provided in the Army Act.

The above questions were then read to the Recruit in my presence. I have taken care that he understands each question, and that his answer to each question has been duly entered as replied to, and the said Recruit has made and signed the declaration and taken the oath

before me, at *Kimmount* this *31st* day of *January* 191*6*.
C. White (Signature of Justice)

Description of George Woods on Enlistment.

Apparent Age..... 41 years 7 months.
(To be determined according to the instructions given in the Regulations for Army Medical Services.)

Distinctive marks, and marks indicating congenital peculiarities or previous disease.

(Should the Medical Officer be of opinion that the recruit has served before, he will, unless the man acknowledges to any previous service, attach a slip to that effect, for the information of the Approving Officer.)

Height..... 5 ft. 7 ins.

Last joint of left forefinger gone

Chest measurement { Girth when fully expanded..... 39 ins.
 Range of expansion..... 4 ins.

Complexion..... Fair

Eyes..... Light Brown

Hair..... Dark turning grey

Religious denominations.
 Church of England..... Yes
 Presbyterian.....
 Methodist.....
 Baptist or Congregationalist.....
 Roman Catholic.....
 Jewish.....
 Other denominations.....
(Denomination to be stated.)

CERTIFICATE OF MEDICAL EXAMINATION.

I have examined the above-named Recruit and find that he does not present any of the causes of rejection specified in the Regulations for Army Medical Services.

He can see at the required distance with either eye ; his heart and lungs are healthy ; he has the free use of his joints and limbs, and he declares that he is not subject to fits of any description.

I consider him* fit for the Canadian Over-Seas Expeditionary Force.

Date..... January 31st 1916.

J. McCulloch
 Capt.
 Medical Officer,
 109th Overseas Battalion, C. E. F.

Place..... Remount

*Insert here "fit" or "unfit."
 NOTE.—Should the Medical Officer consider the Recruit unfit, he will fill in the foregoing Certificate only in the case of those who have been attested, and will briefly state below the cause of unfitness:—

CERTIFICATE OF OFFICER COMMANDING UNIT.

George Woods.....having been finally approved and inspected by me this day, and his Name, Age, Date of Attestation, and every prescribed particular having been recorded, I certify that I am satisfied with the correctness of this Attestation.

..... Lt. Col. (Signature of Officer)
 O. C. 109th Overseas Battalion, C. E. F.

Date..... FEB 2 1916.

Proceedings of Court of Inquiry or on men reported Missing on Active Service.....

Attestation Papers..... *254*

Declaration of change of name.....

Authority for special enlistments.....

Documents of re-enlisted men.....

Regimental Conduct Sheet.....

Compulsory Stoppages.....

Casualty Forms..... *1*

Proceedings on discharge..... *1*

Corps History Sheet.....

Date and No. of Deposit Receipt for Purchase Money and Amount.....

Parchment Certificate.....

Medical Report for Invalids.....

Medical History Sheet..... *1 sent to BPP 6/4-3-18*

Proceedings of Regt. Court Martial.....

Copies of Convictions by Civil Power.....

Company Conduct Sheet.....

Clothing Transfer Certificate..... *1*

Inventory of Kit.....

Last Pay Certificate.....

RFB-122-1

M.S.S.B. Index Card

P 122-1

DISCHARGE DOCUMENTS

Name *Woods George*

Regt. No. *126100* Rank *pte.*

Corps *G.D. Bn. C.C.A.C*

permanently unfit

R. O. No.....

H. Q. No.....



32927



RB

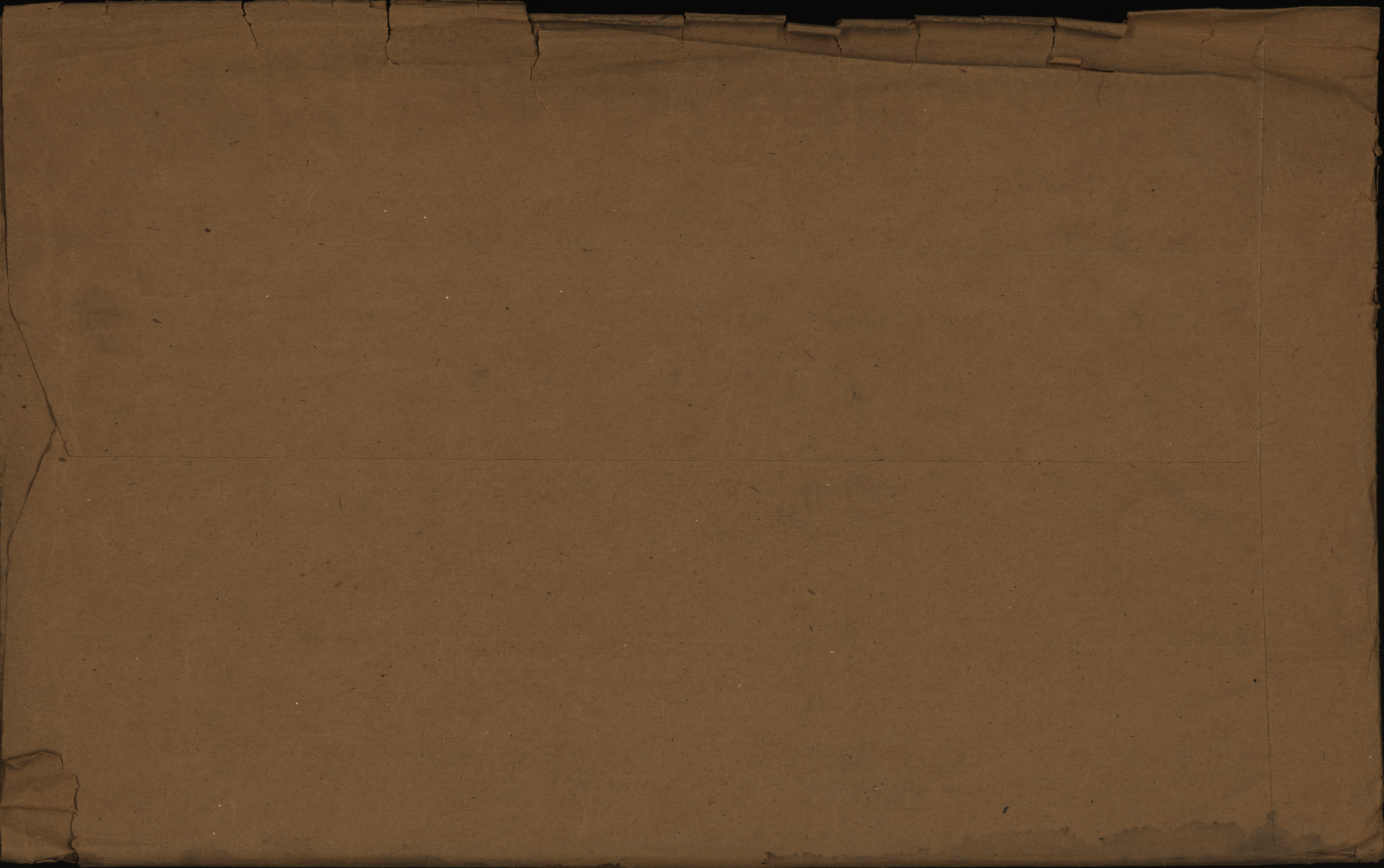

~~91~~

~~B~~

LIST No.

HOSPITAL

DATE OF
ADMISSION

REMARKS

91

Number... 726100 Rank... Pte

Surname... WOODS

Christian Names... George

Unit... 109th Bn Can Coy Theatre of War... England

Date of Service... 31-7-16

Remarks.....

Latest Address... Kenilmount
Oxt

Page 2 of 4

Roll No. A

NAME

REGT. NO.

RANK AND UNIT

NEXT OF KIN

No.

DATE

NATURE OF CASUALTY

MAY 27 1921

923271 Disp

SURNAME.

Woods,

S.O.S.

D18

CHRISTIAN NAMES

George

REGL. NO.

426100

RANK

Pte.

9-3-17.

15/

UNIT

109th

Batt.

FORMER CORPS

Nil.

NEXT OF KIN.

CHANGE OF ADDRESS

NAMES IN FULL

Woods, Mrs Dorothy

RELATIONSHIP TO SOLDIER

Wife.

ADDRESS

Kinmount, Ont, Canada.

COUNTRY OF BIRTH

England, Deptford.

DATE

June 29th, 1873.

PLACE OF ATTESTATION

Kinmount, Ont.

DATE

Jan. 31st, 1916.

0/8. 23/7/16. 488/38.

MARRIED

Yes.

SINGLE

WIDOWER

TRADE OR CALLING

book.

RELIGION

C. of E.

DESCRIPTION.

APPARENT AGE

41

YEARS

7

MONTHS

HEIGHT

5

FEET

7

INCHES

CHEST MEASUREMENT

39

INCHES

EXPANSION

4

INCHES

COMPLEXION

Fair.

EYES

St. Brown.

HAIR

Dark, turning grey.

DISTINGUISHING MARKS

Last joint of left forefinger gone.

MEDICAL EXAMINATION.

PLACE

Kimmount, Ont.

DATE

Jan. 31st, 1916.

NAME

Woods George
Pli Garrison

REGT'L NO

426100

RANK AND CORPS

H. Q. FILE NO. 649-

FOLLOWS

NO.

FOLLOWS

CABLE

NATURE OF CASUALTY

No.

DATE

T313

4-2-17

Sailed for Canada per the S.S. Missanabic
on 2nd Feb. 1917. Myalgia

LIST No

HOSPITAL

**DATE OF
ADMISSION**

REMARKS



No. 726 100 RANK

Pte

NAME

Woods. Geo.

T. O. S. 29-1-16. UNIT
D. O. 64. 3-2-16

109th. Battalion.

M. D. 13

PAID FROM	PAID TO	SIG. OR REC'T	PROMOTIONS, TRANSFERS, DISCHARGES, ETC.	
			PARTICULARS	AUTHORITY
1916 Jan 29	1916 Feb. 29	✓		
	Mar.	✓		
	April.	✓		
	May.	✓		
	June.	✓		
	July.	✓		

UNIT SAILED
JUL 23 1916

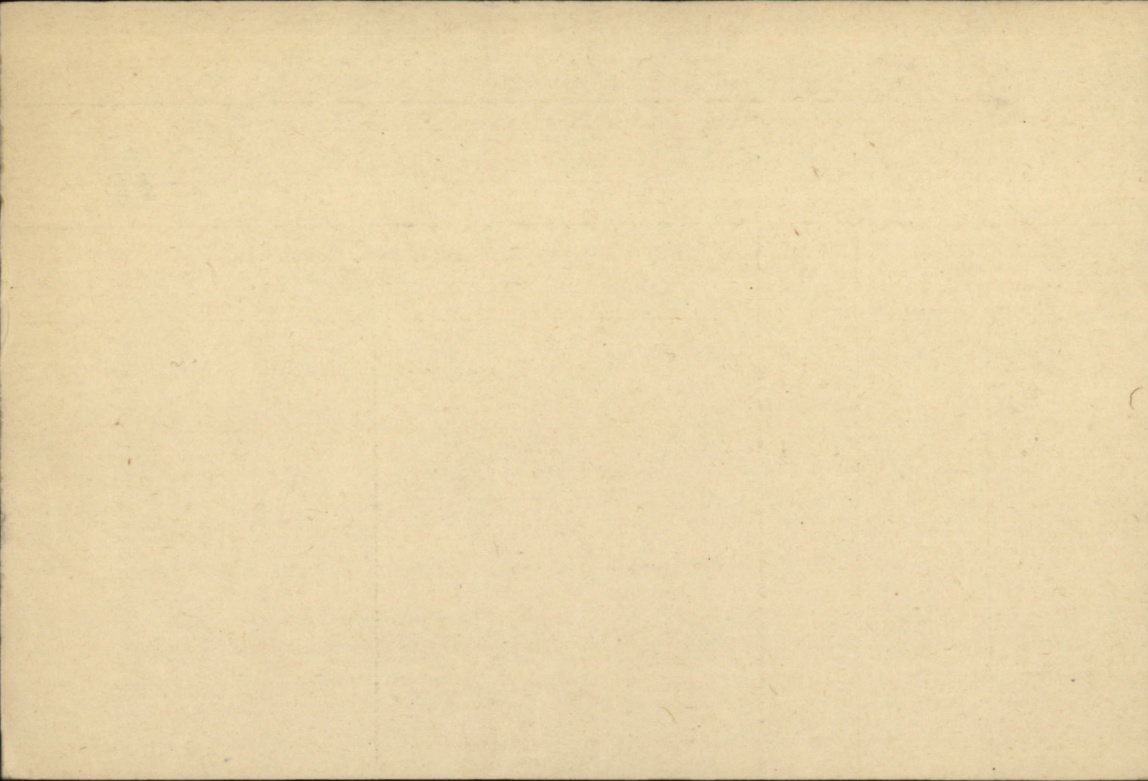

No. 726100 RANK

Pte

NAME

Woods G.

T. O. S.

UNIT

Discharge Depot. Dubuc

M. D.

85.

PROMOTIONS, TRANSFERS, DISCHARGES, ETC.

PARTICULARS

AUTHORITY

PAID
FROM

PAID
TO

SIG.
OR
REC'T

1917

1917

✓

109 ch.

Jan 25

Mar 9

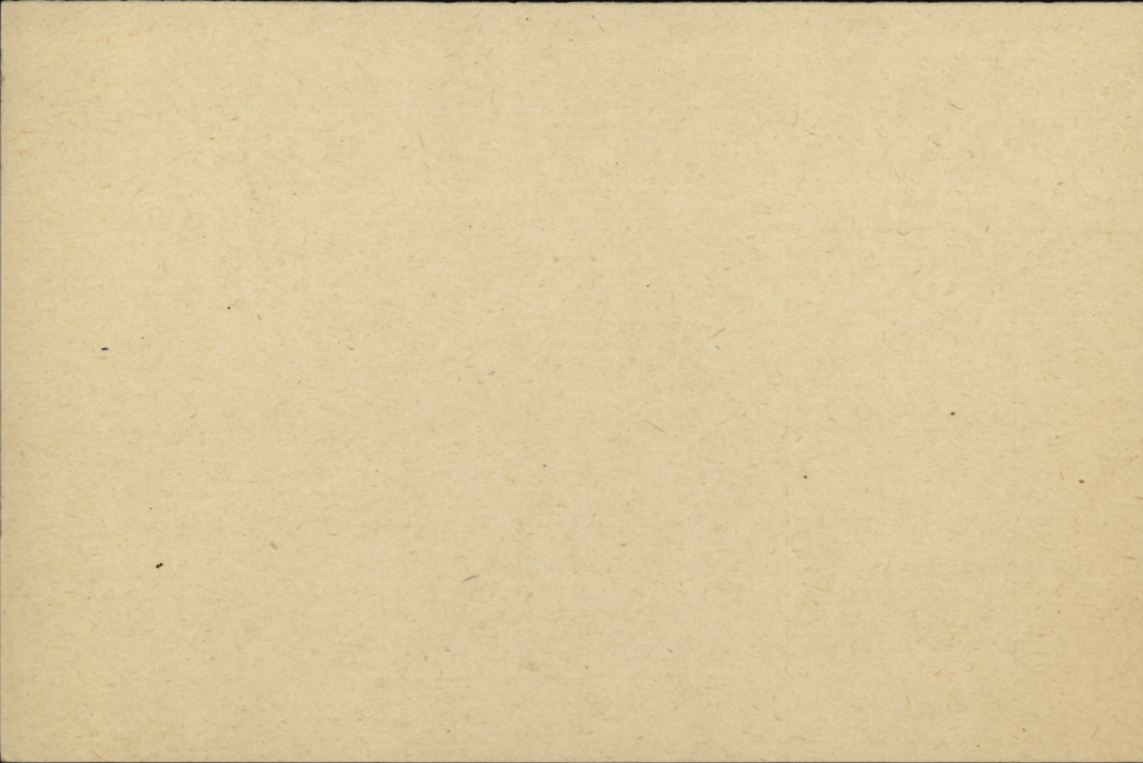

EXAMINATION

BY

STANDING MEDICAL BOARD, BRAMSHOTT.

Bramshott 2-12 1916.

No. 726100 Rank Pte Name Wood G.

Local Unit G.D.B. Overseas Unit _____ Age 49

Examination held at Bramshott, Hants.

DISABILITY. Asthma.

Overseas—Local.
(scratch one out)

PRESENT CONDITION.

Has difficulty in sleeping at night owing to above disability. Can't take route marches. Has had Asthma 18 years

Board recommends:

1. Fit for Duty.
2. Fit for duty after _____ weeks physical training.
3. Fit for Base duty _____ weeks.
4. Fit for Permanent Base Duty. *Class C(III) case*
5. Discharge. ~~Class C(III)~~

Signatures:

Members { *C. Cooper* Pres.
S. A. Dickson Major

Approved.

Bramshott 2-12 1916.

W. J. ...
for A.D.M.S. 99.0.C
Canadian Troops, Bramshott.

EXAMINATION

BY

STANDING MEDICAL BOARD, BRAMSHOTT

No. 1212
Name: [illegible]

Local: [illegible]

Examination held at [illegible]

DISABILITY: [illegible]

Overseas: [illegible]

PRESENT CONDITION

Contractor 18 plates
Good tone & no
at night
Has difficulty in

Hand [illegible]

1. [illegible]

2. [illegible]

3. [illegible]

4. [illegible]

5. [illegible]

Signatures

[illegible signature]

Members

Approved

1918

for ADM. [illegible]
Commanding Officer, Bramshott

EXAMINATION BY STANDING MEDICAL BOARD, BRAMSHOTT.

14 - 11 - 1916.

No. 726 100 Rank P/6 Name Woods George
Local Unit 109th Bn Overseas Unit _____ Age 48

Examination held at Bramshott, Hants.

DISABILITY. Myalgia. "Overage"

~~Overseas~~ Local.
(scratch one out)

PRESENT CONDITION.

*Complains of asthmatic symptoms
and pain in muscles of legs and
arms.*

Board recommends :

1. ~~Fit for Duty.~~
2. ~~Fit for duty after _____ weeks physical training.~~
3. ~~Fit for Base duty _____ weeks.~~
4. Fit for Permanent Base Duty. yes
5. Discharge. _____

Signatures :

Members: C. E. Cooper Col ^{Pres.}
J. A. Dickson Major
W. H. Jackson Capt

Approved.

Bramshott 14-11- 1916.

A. Stewart Maj
for A.D.M.S. AKOC
Canadian Troops, Bramshott.

EXAMINATION
BY
STANDING MEDICAL BOARD, BRAMSHOTT

Name: _____ Rank: _____
Local Unit: _____ Overseas: _____
Examination held at Bramshott House
DISABILITY: _____
(Specify - local)
(Specify - overseas)

PRESENT CONDITION

[Faint, illegible handwritten text]

- Board recommends:
1. Fit for duty
 2. Fit for duty after _____ weeks physical training
 3. Fit for base duty _____ weeks
 4. Fit for Permanent Home Duty _____
 5. Discharged

C. E. Capwell, M.D.

[Faint handwritten signature]

Members

[Faint handwritten text]

I
Form to be used instead of blank space on Army Form 179

Proceedings of Medical Board at Discharge Depot.

Number	Rank	Name and Corps of disabled soldier.
726100	Pte	Woods, George 58 Batt.
Previous Civilian Occupation.	Cook	
Cause of disability -	Overwork (49)	

DEPT
MILITIA & DEFENCE
MAR -4 1917
H.Q. CANADA

Condition in detail which prevent the soldier earning a Full livelihood:-

Man says he is all right as well as when he enlisted.

He is a man of age & stated physical examination is negative

Opinion of the Board.

Degree of incapacity (Please state in fractions.)

none in civil life

Probable duration of incapacity:-

not applicable

Does it render him permanently unfit for Military Service?

Would operation, special treatment or the use of appliances, etc., lessen incapacity?

Signature.

E.A. Robertson Capt. President.

M. J. Cogan Capt. Members.

Station. Quebec

W. H. Wolfe Col

Date

Feb 20 1917

Approved.

Date

Feb 20/17

W. M. Carruth Major
Assistant Director Medical Service.

Date

7/3/17

J. B. Neely Capt.
Director General Medical Service.

6
Dated Feb 28/2/17

Proceedings of Medical Board at Discharge Depot.

Number	Rank	Name and Corps of disabled soldier.
776.00	Pvt	W. J. [unclear]
		Previous Civilian Occupation.
		[unclear]
		Cause of disability -
		[unclear]

Condition in detail which prevent the soldier earning a Full Livelihood:-

[Faint, illegible handwritten text, possibly describing the condition of the soldier.]

Opinion of the Board.

Degree of incapacity (Please state in fractions).

Probable duration of incapacity:-

Does it render him permanently unfit for Military Service?

Would operation, special treatment or the use of appliances, etc., lessen incapacity?

Signature. _____

Members. _____

Station. _____

Date _____

Approved. _____

Date _____ Assistant Director Medical Service.

Date _____ Director General Medical Service.

PARTICULARS OF FAMILY OF AN OFFICER OR MAN ENLISTED IN C. E. F.

INSTRUCTIONS.

DUPLICATE

- (a) This form is only required for men joining units for Overseas Service and must be completed immediately the man is warned for draft overseas.
- (b) Care must be taken to see that a man is allotted his correct Regimental Number. No numbers must be duplicated and once it has been allotted to a man, even if he is subsequently discharged, the same number must never be allotted to another man.
- (c) All questions, etc., must be answered.
- (d) One copy of the form is to be forwarded by Officer Commanding unit for each Officer and man to Officer Commanding Division or District at least seven days before man leaves his station to proceed overseas, for transmission to Accountant and Paymaster General, Ottawa.
- (e) Duplicate copy is to be forwarded direct to Officer in charge of Records, C.E.F. London, immediately after arrival in England.

(1) Name of Overseas Unit which Soldier joins..... "D" COY. 109th OVERSEAS BN., C.E.F.

(2) Regimental Number 726/100.

(3) Full Name of Soldier..... George Woods.

(4) Place of Birth..... Deptford, England.

(5) Are you married, or not?..... Married.

(6) If married, state,
 (a) Full name of your wife..... Dorothy Woods.

(b) Present Postal Address..... Quinsonut Out

(7) Are you a widower?..... no.

(8) Have you any children?..... yes.

If so, give number of boys and girls..... 3 Boys. 2 Girls.

Also their names and ages..... Bert Woods - 24 yrs.
George Price Woods - 22 "
Myrtle Woods - 21 "
William Wallace Woods - 15 "
Vivian Beatrice Woods - 12 "

(9) Is your Father alive? *Yes*

If so, state name and address _____

(10) Is your Mother alive? *No*

If so, state name and address _____

(11) If your Mother is a widow _____

Are you her sole support, or not? _____

(12) If sole support of widowed mother, state what amount you have given her per month prior to your enlistment, also reason she has no other support than yourself.

(13) If you have no wife, father, mother or children, state the name and relationship with full postal address of your next of kin, to whom you would desire any communication to be sent concerning you.

(14) If you have a wife, or children, or a widowed mother who depends on you as her sole support, have you applied to the Paymaster of your unit for Separation Allowance? If not, this must be done.

yes.

15) Are you insured? *yes.*

If so, in what Company? *Canadian Order of Foresters.*

Have you made arrangements for payment of your Insurance premium? *yes.*

If not, and it is a monthly premium, you can assign the amount in addition to any other assignment you wish to make.

Date *July 11/16*

[Signature] Lt. Col.
C.C. 109th Overseas Battalion, C.E.F.
Officer Commanding.

121332

EXAMINATION BY STANDING MEDICAL BOARD, BRAMSHOTT.

Bramshott 2-12 1916.

No. 726100 Rank Plt Name Woods George

Local Unit G D B Overseas Unit — Age 49

Examination held at Bramshott, Hants.

DISABILITY. asthma

Overseas—Local.
(scratch one out)

PRESENT CONDITION.

*Has difficulty in sleeping
at night owing to above disability.
Can't take route marches. Has had
asthma 18 years*

Board recommends :

1. Fit for Duty.
2. Fit for duty after weeks physical training.
3. Fit for Base duty weeks.
4. Fit for Permanent Base Duty. Class C(III) case
5. Discharge. Class C(III)

Signatures :

Members { G.S. Cooper Cole Pres.
2nd Division

Approved.

Bramshott 2-12 1916.

Woods George
for A.D.M.S.
Canadian Troops, Bramshott.

STANDING MEDICAL BOARD, BRAMSHOTT
BY
EXAMINATION

No. Rank Name

Local Unit Overseas Age

Examination held at Bramshott, Hants

DISABILITY

Overseas - Local
(Section of 1901)

PRESENT CONDITION

Board members

1. Mr. G. G. G.

2. Mr. H. H. H. (with physical training)

3. Mr. J. J. J. (with)

4. Mr. K. K. K. (with)

5. Mr. L. L. L.

Signature

Price

Members

Approved

Bramshott

1916

120371

EXAMINATION BY STANDING MEDICAL BOARD, BRAMSHOTT.

No. 726102 Rank PL6 Name Harold George
Local Unit 109th Bn Overseas Unit _____ Age 48

Examination held at Bramshott, Hants.

DISABILITY.

Myalgia "Overage"

~~Overseas~~—Local.
(scratch one out)

PRESENT CONDITION.

*Complains of arthritic symptoms
and pain in muscles of legs and
arms.*

Board recommends:

1. Fit for ~~Duty~~.
2. Fit for duty after _____ weeks physical training.
3. Fit for Base duty _____ weeks.
4. Fit for Permanent Base Duty. yes
5. Discharge. _____

Signatures:

Members { C.E. Cooper Col Pres.
J.A. Dickson Maj
W. ...

Approved.

Bramshott 14-11- 1916.

A. Stewart Maj
for A.D.M.S. asac
Canadian Troops, Bramshott.

EXAMINATION
BY
STANDING MEDICAL BOARD, BRAMSHOTT

No. _____ Rank _____

Local Unit _____ Overseas Unit _____
Examination held at Bramshott

DISABILITY
Grade _____
(Section one and)

PRESENT CONDITION

Board members

1. Mr. [Name]
2. Mr. [Name] (Chairman)
3. Mr. [Name]
4. Mr. [Name]
5. Discharge

Medical Officer

Approved

Signature _____

CERTIFICATE re DISCHARGE DOCUMENTS.



Name in full Woods, George Reg'tl. No. 726100
G.D.Bn. Rank Pte
 Reserve Unit _____ Present Unit C.C.A.C.
 Place of Residence in Canada Kinmount, Ont.
 Military District 3
 Classification of Disability 3
 (or) Reason for Discharge Permanently Unfit.

Commandant C.D.D. will assume responsibility by his initial in proper column that documents listed below have been completed, checked, and enclosed.

If original documents, initial in column on the left.

If original not available, initial in column on the right.

Initials of Commandant C.D.D. (Originals).	List of Documents required to complete Discharge, checked and enclosed.	Initials of Commandant (Originals not available).
<i>P.P.H.</i>	Proceedings on Discharge. (B. 268.) (Must be Original)	
<i>P.P.H.</i>	Proceedings of Medical Board. (B. 179.) (Must be Original)	
<i>P.P.H.</i>	Medical History Sheet. (A.F.B. 178.) (Must be Original)	
	Last Pay Certificate. (Must be Original)	
	Certificate of Discharge. (A.F.B. 2079.)	
<i>P.P.H.</i>	Casualty Form. (A.F.B. 103.)	
<i>P.P.H.</i>	Attestation Paper. (M.F.W. 54.)	
<i>P.P.H.</i>	Field Conduct Sheet. (A.F.B. 122.)	
	Company Conduct Sheet. (A.F.B. 121.)	
	Reg'tl. Conduct Sheet. (A.F.B. 120.)	
<i>P.P.H.</i>	Inventory of Kit. (W. 3068.)	
<i>P.P.H.</i>	Declaration from Dischargee.	

CANADIAN DISCHARGE DEPOT

George Woods
 Lieut.-Col.

(Signature) _____ Officer Commanding
 COMMANDANT.

28

CERTIFICATE OF DISCHARGE DOCUMENTS

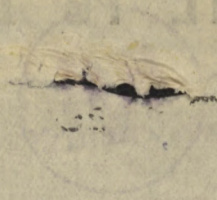

Reg. No.

Name in full

Rank

Date

C.C.A.C.

Prescription

Reserve Unit

Place of Residence in Canada

Military District

Classification of Disability

(or) Reason for Discharge

Commanding Officer will assume responsibility for the actual or proper return of documents listed below only when requested, checked and endorsed.
 If original documents listed in column on the left
 If original not available, listed in column on the right

Include in Commandant's (Originals not returned)	List in Documents returned to Commandant (Checked and endorsed)	List in Commandant's (Original)
	Proceedings on Discharge (R. 200)	
	Proceedings of Medical Board (R. 170)	
	Medical History Sheet (A.F.B. 150)	
	Last Pay Certificate	
	Certificate of Discharge (A.F.B. 200)	
	Casualty Form (A.F.B. 100)	
	Association Paper (O.F.W. 51)	
	Field Conduct Sheet (A.F.B. 110)	
	Company Conduct Sheet (A.F.B. 120)	
	Reg't Conduct Sheet (A.F.B. 130)	
	Inventory of kit (A.F.B. 200)	
	Discharge from Discharge	



CANADIAN DISCHARGE DEPOT, BUXTON, DERBYSHIRE.

STATEMENT ON DISCHARGE.

STATEMENT OF Name..... *Woods G.*

Reg.No., *726100* .. Rank..... *Pte.*

Unit..... *109*

Place..... *Buxton* .. Date..... *1/2/17*

To Officer i/c Embarkation at..... *Buxton*

I hereby request my Discharge in..... *Canada*

I desire to make the following remarks, on the understanding that this statement may be produced as evidence in any subsequent inquiry, in regard to the following matters :-

CLOTHING -

FOOD & TREATMENT
AT DISCHARGE DEPOT -

PAY -

I understand that it is my privilege to make these remarks, and with the exception of the points raised, I hereby affirm that I have no complaints to make regarding my treatment at the Canadian Discharge Depot, Buxton.

I also certify that any delay in the carrying out of my Discharge has been explained to my satisfaction.

Signature..... *G. Woods*

Rank..... *PTE*

W. H. Seed
Adjutant C. D. Depot, Buxton

Witnesses.

H. Meads Sgt
C. D. Depot, Buxton.

N.B. This statement will be prepared in duplicate, and disposed of as follows :-

ORIGINAL - To be forwarded with Discharge Documents.

REPLIATE - To be filed for reference, by the O.C., Canadian Discharge Depot, Buxton, Derbyshire.

Report		Record of promotions, reductions, transfers, casualties, etc., during active service, as reported on Army Form B. 213, Army Form A. 36, or in other official documents. The authority to be quoted in each case.	Place	Date	Remarks taken from Army Form B. 213, Army Form A. 36, or other official documents.
Date	From whom received				
		<p>DISCHARGED. under Para 392, Sec. 16, K. R. & O. 1912.</p> <p>Being no longer physically fit for war service.</p> <p><i>R. M. Hazelton</i></p>			

Lieut,
Officer i/c Discharges
for - Officer Commanding,
Canadian Discharge Depôt.

J.M. Rank Name **WOODS, George.** ✓ Reg'l No. **726100** ✓
 Unit **109th Bn.** If in perm. Corps, }
 What Unit? } Married or Single **Married.** ✓
 Place and Date of Enlistment **Kinmount, 31st Jan 1916.** ✓ Place of Birth **Depthford, England.**
 Name and Address, Next-of-Kin **Dorothy Woods.** ✓
P.O., Kinmount, Ontario, Canada. ✓ Relationship **Wife.** ✓
 Assigned Pay Monthly \$ Payable to Relationship
 Separation Allowance \$ Payable to Relationship

N/E. R.B. No. **7966**
 File R.L.
 Category **Com m**

Discharge, Date and Place Reason Character
 H. W. & V., Ld.-7165-16. **PL307**
JCR1330165 ✓

Report.		Record of promotions, reductions, transfers, casualties, etc., during active service. The authority to be quoted in each case.	Place.	Date.	REMARKS. Taken from Official Documents.
Date.	From whom received.				
Arrived in England per H. M. T. 2810 31-7-16					
24-11-16	D.C. 109th	S.O.S. to C.C.A.C & attached to Garrison duty Bn from 24-11-16	Witley	13-11-16	Pt II D.D. 329
4-12-16	GBEB	Iss on Comd GDBn	Hastings	14-11-16	Pt II 531
28. 11. 16	Gar. D. Bn.	att to G. D Bn for BDD RQGP	Bramshott.	13. 11. 16	— 13.
The 51st Bn. will be now known as the Gar. S Bn. B shot. R. O. 185-13 7/16					
19. 1. 17	Gar. S. Bn.	has to be att. to G. D. Bn. having proc'd CDD. Buxton for Discharge	" "	19. 1. 17	Pt II 20-7.
2-2-17	CDD	SOS proc to Can for Dis. M. U.	Buxton	2-2-17	Pt II 28
17-2-17	CCAC	has to be att G. D. Bn having proc to Can for dis is SOS	Hastings	2-2-17	Pt II 90.6. 82
	Dis Depot	Discharged	Kinmount Ont	11-2-17	NO R195- Kinmount Ont

MILITIA AND DEFENCE
ASSIGNED PAY

M. F. W. 12a
 1772-39-819

OVERSEAS CONTINGENTS

Sheet No. 2. *Mrs. Dorothy Woods*

(Wife)

Name of Soldier *Woods, George*

L. I. Job 310.—Req. 6574.

PAYMENTS. # *726100.*

Pte. 109 Batt.

Month.	Year.	Cheque No.	Amt.	Remarks.
			<i>15.⁰⁰</i>	<i>AUG 1 1916</i>
April	1916			
May				
June				
July				
Aug.		<i>Y 15487</i>	<i>15</i>	
Sept.		<i>H 19085</i>	<i>15</i>	
Oct.		<i>H 23823</i>	<i>15</i>	
Nov.		<i>Y 28767</i>	<i>15</i>	
Dec.		<i>V 33687</i>	<i>15</i>	
Jan.	1917	<i>M 41976</i>	<i>15</i>	
Feb.				<i>90th acct. closed. F. X. Retd</i>
March				<i>Missanabie. 2/2/17. M.P. 8/2/17.</i>
April				
May				
June				
July				
Aug.				
Sept.				
Oct.				
Nov.				
Dec.				
Jan.	1918			
Feb.				
March				
April				
May				
June				
July				

46

HW.

MILITIA AND DEFENCE
ASSIGNED PAY
 OVERSEAS CONTINGENTS

Sheet No. 2 (Contd.)

Name of Soldier _____

PAYMENTS.

Month.	Year.	Cheque No.	Amt.	Remarks.
Aug.	1918			
Sept.				
Oct.				
Nov.				
Dec.				
Jan.	1919			
Feb.				
March				
April				
May				
June				
July				
Aug.				
Sept.				
Oct.				
Nov.				
Dec.				
Jan.	1920			
Feb.				
March				
April				
May				
June				
July				
Aug.				
Sept.				
Oct.				
Nov.				

MILITIA AND DEFENCE
ASSIGNED PAY
 OVERSEAS CONTINGENTS

68
 M. F. W. 12.
 50m.—4-16.
 H. Q. 1772-39-819.

To Whom *Wife.* Mrs. Dorothy Woods By Whom Assigned Woods, George
 Address Kinmount Regtl. No. 726100
Ont. Rank Pte.
 Corps 109 Batt "D" Co.
 Rate 15⁰⁰ per m. **AUG 1 1916**

PAYMENTS

Month	Year	Cheque No.	Amt.	REMARKS
Aug.	1914			<i>Stop payments</i> <i>Feb 1/17</i> <i>3 M. 22/1/17 J. L. G.</i> <i>6/3/17</i> <i>Discharged to Canada</i>
Sept.				
Oct.				
Nov.				
Dec.				
Jan.	1915			
Feb.				
March				
April				
May				
June				
July				
Aug.				
Sept.				
Oct.				
Nov.				
Dec.				
Jan.	1916			<i>amt. closed</i>
Feb.				
March				

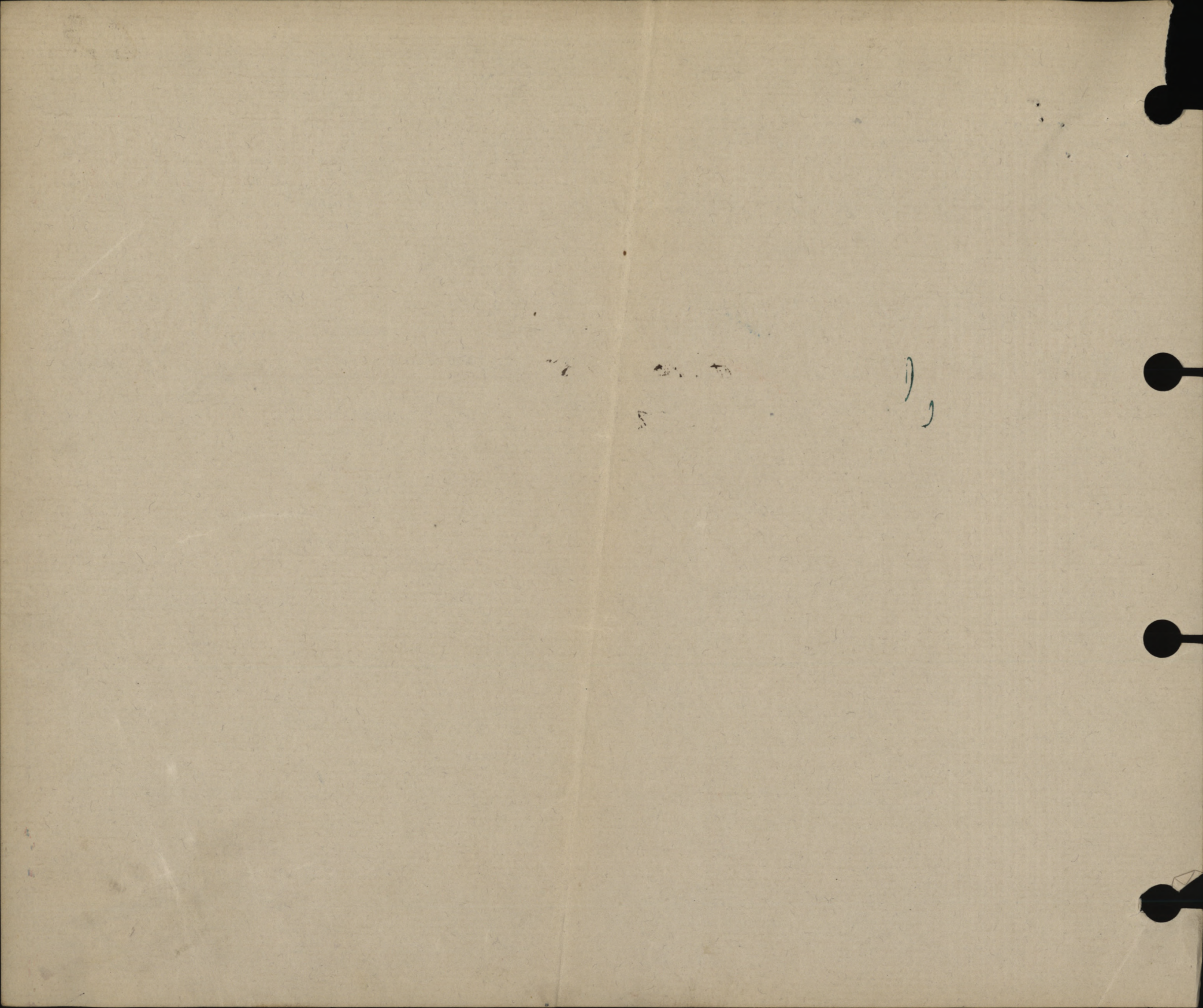

SEPARATION ALLOWANCE

OVERSEAS CONTINGENTS

Sheet No. 2.

Dorothy Woods

wife

Name of Soldier.

Woods George

PAYMENTS.

L. L. Job 89002.-Req. 6213.

Month.	Year.	Cheque No.	Amt.	Remarks.
April	1916	M4356	40-	40 to acquit
May		E 2679	20	20
June		Y 7817	20	20
July		Y 1110	30	20
Aug.		W 14797	20	20
Sept.		E 17814	20	20
Oct.		J 19971	20	20
Nov.		C 24880	20	20
Dec.		Q 27131	20	20
Jan.	1917	L 28712	20	20
Feb.				
March		P. 38740	26	
April				
May				
June				
July				
Aug.				
Sept.				
Oct.				
Nov.				
Dec.				
Jan.	1918			
Feb.				
March				
April				
May				
June				
July				



acct closed
 Put d Missanabie
 2/2/17

220/48
 Dis 9/3/17 Apple 649-W-6657-10/3/17
 Capt Conger

Please issue Cheque as from date of entry
 to date of discharge 9/3/17

McKerran 14/3/17
ACCOUNT CLOSED
 DATE..... PER.....
 R. W. C. B.

MILITIA AND DEFENCE
SEPARATION ALLOWANCE
 OVERSEAS CONTINGENTS

Sheet No. 2 (Contd.)

PAYMENTS.

Name of Soldier.....

Month.	Year.	Cheque No.	Amt.	Remarks.
Aug.	1918			
Sept.				
Oct.				
Nov.				
Dec.				
Jan.	1919			
Feb.				
March				
April				
May				
June				
July				
Aug.				
Sept.				
Oct.				
Nov.				
Dec.				
Jan.	1920			
Feb.				
March				
April				
May				
June				
July				
Aug.				
Sept.				
Oct.				
Nov.				

POST DISCHARGE PAY OFFICE

Three months pay and allowances after discharge.

33723/673. *je*
19734-G-1.

Name **Woods, Geo.**
Surname

Christian Name

Regimental Number **726100** Rank **Pte.**

Address (in full) **Kenmount, Ont.**

Unit **109th Bn.**

Original Unit

District where paid **Ottawa**

Date of Discharge **28-2-17**

P. D. P. Filing Number **6 W-2**

Rates:—Regimental pay \$ **1.00** per diem; Field Allowance \$ **.10** per diem. Separation Allowance \$ **20.00** per month.

L. L. 22573—M. & D. 866P.

Total Credits 91 days	FIRST PAYMENT			SECOND PAYMENT			FINAL PAYMENT			Balance Over-payments to be Recovered	Total Amount Paid
	Cheque No. A	Date	Amount 30 days	Cheque No. B	Date	Amount 30 days	Cheque No. C	Date	Amount 31 days		
160 10	104	21/6/17	53 00	187	26/7/17	53 00	186	26/8/17	54 10		160 10

Remarks:

M. F. W. 127.
50M-6 17.
1772 39-1140.

Doc No 33723/673 W. S. G. File No 19734-9-3

Award 122 days at \$ 100 per day \$ 400.00
S. A. months at \$ per mo. \$ \$
Less P. D. P. Credited \$ 160.10
\$ 239.90

Less further debit balance \$
Net due paid as below 239.90

TO SOLDIER TO DEPENDENT

O	Ag. No	Ch No	Amount	P. No	Ch No	Amount
1	26391503766	119 90	26392503762	120	00	
2						
3						
4						
5						
6						
T			119 90	Total	120 00	

9-7-19
a.c.o.

a.c.o. 9-7-19

Sol.
Kinmount, Ont.

Def.
Mrs. D. Woods
same address.

GEN'L AUDITOR
Posting enclosed by
Johnson
ate 8-1-19

1-3-16

MILITIA AND DEFENCE

M. F. W. ii.
20m.—11-15.
H. Q. 1772-39-818.

SEPARATION ALLOWANCE

180

Name *Wm. Woods.*

Name of Soldier *Woods George*

Address *Kinnouk st*

Regtl. No. *726100*

Rank *Plt.*

Corps *109th Batt'n*

Relation to Soldier } *wife*
wife, child or mother }

To what Corps belonging }
when called out }

PAYMENTS

Month	Year	Cheque No.	Amt.	REMARKS
Aug.	1914			
Sept.				
Oct.				
Nov.				
Dec.				
Jan.	1915			
Feb.				
March				
Apl.				
May				
June				
July				
Aug.				
Sept.				
Oct.				
Nov.				
Dec.				
Jan.	1916			
Feb.				
March				

ACCOUNT CLOSED
DATE..... PER *W*

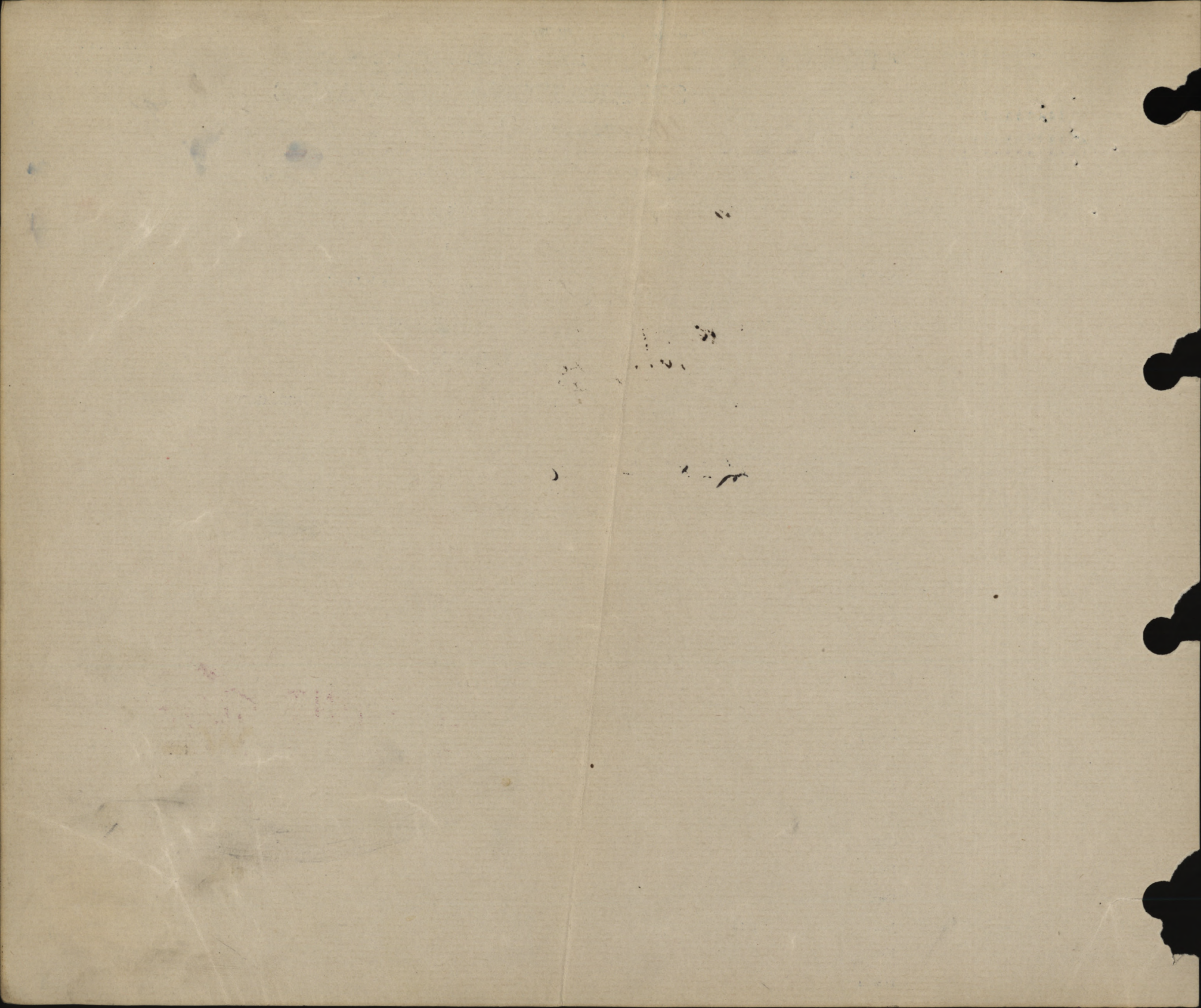

5. He is in possession of the following number of G.C. badges (if the man is a N.C.O. and enlisted prior to 1st July, 1881, the number he would have been entitled to had he not been promoted should be stated).

Is it probable that he will be entitled to another good conduct badge before the confirmation of these proceedings?

Classification for service, or proficiency pay... .. Class _____

6. Campaigns, Medals and Decorations

LOCAL CASYALTM

Certificate of education

7. His accounts are correctly balanced, and I have impartially inquired into all matters brought before me in accordance with Regulations.

(Place) _____
(Date) _____

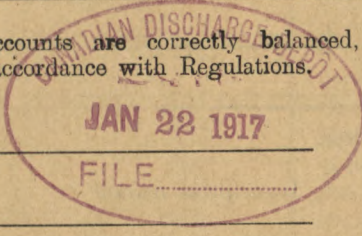

John M. ...
Lieut.-Col.,
Commanding _____ Battn. _____ Regiment.
Officer Commanding.

8. Certificate to be signed by the soldier on discharge.

I hereby acknowledge that I have received all my pay and allowances (including clothing allowance), and all just demands up to the present date, subject to the reservations of the claims noted on the 3rd page.

(Place) _____
(Date) _____

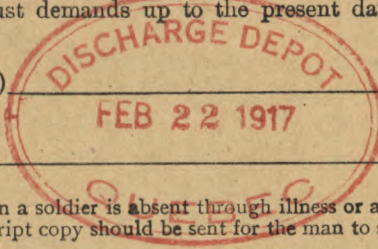

Geo Woods (Signature of Soldier.)
Luthbert (Signature of Witness.)

(When a soldier is absent through illness or any other cause, and it is not desirable to forward these proceedings to him for signature, a manuscript copy should be sent for the man to sign, and when returned should be attached here.)

9. Additional certificate in the case of a soldier who takes his discharge at his own request.

I hereby declare that I do of my own free will request to be discharged from His Majesty's Service.

(Signature of Soldier.)

10. Statement of service.

Service towards engagement to _____ (the date to which the record of service is completed) _____ years _____ days.
Further service " " _____ (the date of confirmation of discharge) " " "
Total " " "

11. Confirmation of discharge.

The discharge of the above-named man is hereby confirmed for MAR 9 - 1917 (date)

(Place) _____
(Date) _____

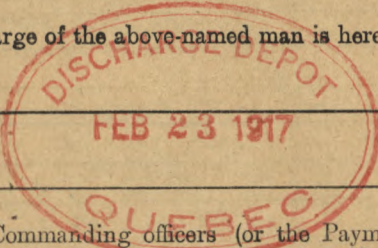

Signature *W. Marriot L. Col.*
Comd'g. Discharge Depot Quebec.

Commanding officers (or the Paymaster if at Netley) will issue to every discharged soldier whose claim to pension, either on account of service or disability, is to be brought under the consideration of the Chelsea Board, a memorandum for his guidance on Army Form D. 401, and will at the same time transmit to the Secretary, Royal Hospital Chelsea, a descriptive return of the man on Army Form D. 400.

RESERVATIONS REFERRED TO AT PARA. 8.

(To be signed by the soldier. When there are none, it is to be so stated and signed by the soldier.)

None

Geo Woods

LIST OF DISCHARGE
DOCUMENTS.

1. Proceedings on discharge.
(Army Form B. 268.)
2. Proceedings on transfer to reserve (if any).
(Army Form B. 2056.)
3. Duplicate attestation.
4. Army Form B. 97 (if any).
5. Declaration of change of name (if any).
6. Re-engagement paper (if any).
Army Form B. 136.
7. Authority for continuance, or extension, of service (if any).
Army Form B. 221.)
8. Court of Inquiry on an injury (if any)
(Army Form A 2.)
9. Regimental conduct sheet.
(Army Form B. 120).
10. Company conduct sheet.
(Army Form B. 121.)
11. Copies of convictions by Civil Power (if any).
12. Medical history sheet.
(Army Form B. 178).
13. Medical report on invalid (if any).
(Army Form B. 179).
14. Copy of receipt for purchase money (if any).
15. Attestation of fraudulently enlisted man for corps in which he has not been held to serve (if any).
16. Detailed statement of former service allowed to reckon towards pension (if any).
17. Copy of 3rd page attestation (in the case of men from abroad entitled to deferred pay who go to Netley or the discharge depot for discharge).
18. Descriptive return (Army Form D. 400), where required.
See section 11 on second page.
19. Active service casualty form.
(Army Form B. 103).
20. Employment sheet.
(Army Form B. 2066).

In the case of recruits who are rejected before, or on, final approval, the discharge documents will consist of—

1. Duplicate attestation.
(On third page the date and cause of discharge will be entered and signed by the competent military authority).
2. Medical history sheet (if any).
(Army Form B. 178).

Instructions as to the preparation, dispatch,
and custody, of discharge documents.

1. When a soldier is to be discharged, the documents retained with the duplicate attestation will be placed inside this form. Should any of the documents be missing, an explanation of the deficiency, signed by the commanding officer, must be substituted for the missing document. The officer in charge of records will then extract from the original attestation, any documents required to complete the list of discharge documents enumerated in the margin, which will then be placed in this form in the sequence given.

2. When men are discharged from the colours at home as medically unfit, or with claims to pension, Army Form B. 268 will be sent confirmed, together with the duplicate attestation and documents retained therein to the officer in charge of records 10 days in advance of the date for discharge in the case of invalids, and 14 days in other cases. This officer will then extract from the original attestation any documents required to complete the list of discharge documents enumerated in the margin, place them in this form, and after carefully checking the duplicate attestation with the original forward the whole to the Secretary, Royal Hospital, Chelsea. When such men are discharged abroad, the same procedure will be adopted as above, with the exception that the discharge documents will be sent to the officer in charge of records immediately after discharge takes place (except in the case of men who are granted gratuities on discharge from local battalions or companies, Royal Artillery).

3. When soldiers are sent home from abroad for discharge, the documents retained with the duplicate attestation will be placed inside this form and sent home with the men for transmission to the officer who carries out the discharge, together with the following additional forms:—

- (a) Discharge certificate (Army Form B. 2079 or Army Form B. 264).
- (b) Character Certificate (Army Form B. 2067) if entitled.
- (c) Copy company conduct sheet (Army Form B. 121) when required under King's Regulations.

The duplicate attestation and documents retained therein will be sent to the officer in charge of records, who will extract from the original attestation any documents required to complete the list of discharge documents enumerated in the margin and place them in this form.

4. The discharge documents of re-enlisted pensioners, on re-discharge, will be sent to the officer in charge of records, who will extract from the original attestation any documents required to complete the list of discharge documents enumerated in the margin, place them inside this form, and forward the whole to the Secretary, Royal Hospital, Chelsea, irrespective of the cause of discharge.

5. The original and duplicate attestations of recruits who are rejected before, or on, final approval will be retained by the approving officer for one year, when they will be destroyed.

6. In all other cases the discharge documents will be sent, directly the discharge is carried out, to the officer in charge of records of the unit concerned.

7. Postage need not be paid, and receipts are not required, in the case of documents sent to Chelsea or to the War Office,

8. When the discharge documents of men not entitled to pension are sent to the officer who will have final charge of them, they are to be accompanied by Army Form B. 279, and that officer will, if they are found to be correct, sign and return Army Form B. 279. Should any document be missing, he must at once apply for it.

9. The officers having final charge of the discharge documents will arrange them according to regimental numbers, and enter the names in the alphabetical index, Army Book No. 129.

Medical Report on an Invalid.

Station Brantford Camp

Date 13.11.1918

See Inside Local

1918

- 1. Unit: Carr. Coy. Bn.
- 2. Regimental No. 725100
- 3. Rank Pte
- 4. Name Woods G.
- 5. Age last birthday 29
- 6. Enlisted on Jan 31st 1916
 at Kilmont ONT.
- 7. Former Trade or Occupation COOK.
- 8. Disability.

12 Overage, 2 Myalgia 3 Asthma.

Statement of Case.

Note.—The answers to the following questions are to be filled in by the Officer in medical charge of the case. In answering them he will carefully discriminate between the man's unsupported statements and evidence recorded in his military and medical documents. He will also carefully distinguish cases entirely due to venereal disease.

- 9. Date of origin of disability. 2. Many years ago 20 years
3. 13 years ago
- 10. Place of origin of disability. Canada
- 11. Give concisely the essential facts of the history of the disability, noting entries on the Medical History Sheet bearing on the case.

driver . Says he has suffered from rheumatism & asthma for many years . But that they have been aggravated by the climate of this country .

Med Board 14, 11, 13. Overage Myalgia P.O.D.

Med Board 2, 12, 16. Asthma Class C III

YES

Officer in medical charge of case.

- 12. (a) Give your opinion as to the causation of the disability. occupation & Constitution

(b) If you consider it to have been caused by wounds received or illness contracted (1) in the presence of the enemy (2) on active service, explain the specific conditions to which you attribute it. (See notes on page 3).

13. What is his present condition?

Weight should be given in all cases where it is likely to afford evidence of the progress of the disability.

Circulatory System Normal

R espiratory System Chest Expansion Small

barrel shaped , a few crackles . Complains of asthma

Locomotive system complains of pain in shoulder s arms, hips, & knees

No swelling nor deformity . Says that his hands and knees swell some-
times

Digestive system. needs dental work.

14. If the disability is an injury, was caused **not applicable**

- (a) In action ?
- (b) On field service ?
- (c) On duty ?
- (d) Off duty ?

15. Was a Court of Inquiry held on the injury ? **not applicable**

- If so—
- (a) When ?
 - (b) Where ?
 - (c) Opinion ?

16. Was an operation performed ? If so, what ? **not applicable**

17. If not, was an operation advised and declined ? **not applicable**

18. *In case of loss or decay of teeth.* Is the loss of teeth the result of wounds, injury or disease, directly* attributable to active service ? **no**

19. Do you recommend
- (a) Fit for duty ? **NO**
 - (b) Fit for light duty ? **NO**
 - (c) Invalided to Canada ? **NO**
 - (d) Discharge as permanently unfit ? **YES**

J. W. Russell Capt. R.C.M.C.
Officer in medical charge of case.

I have satisfied myself of the general accuracy of this report, and concur therewith, except†

Station Bramshott

P. D. Stewart Maj'
Officer in charge of Hospital.

Date 14-12-16

* Loss of teeth on, or immediately after, active service, should be attributed thereto, unless there is evidence that it is due to some other cause.

† Delete this word if no exceptions are to be made.

Opinion of the Medical Board.

NOTES.—(i.) Clear and decisive answers to the following questions are to be carefully filled in by the Board, as it is essential that the Members of the Pensions and Claims Board should be in possession of the most reliable information to enable them to decide upon the man's claim to pension.

(ii.) Expressions such as "may," "might," "probably," &c., should be avoided.

(iii.) The rates of pensions vary according to whether the disability is attributed to wounds or injuries received or illness contracted, (1) in the presence of the enemy, (2) on active service. It is therefore essential when assigning the cause of the disability to differentiate between them (see Article 591 to 598 of the Canadian Pay and Allowance Regulations as amended G.O., 57, May 1st, 1915).

(iv.) In answering question 20 the Board should be careful to discriminate between disease resulting from military conditions and disease to which the soldier would have been equally liable in civil life.

20. (a) State whether the disability is the result of injuries received or illness contracted, (1) in the presence of the enemy, (2) on active service.

1. No. 2. No

(b) If due to one of these causes, to what specific condition do the Board attribute it?

aggravation of underlying disability especially in regard to recurrence of asthma. Climatic conditions

21. Has the disability been aggravated by

(a) Intemperance?

no

(b) Misconduct?

no

22. Is the disability permanent?

no

23. If not permanent, what is its probable minimum duration?

stay in England

To be stated in months.

24. To what extent is his capacity for earning a full livelihood in the general labour market lessened at present?

Less than 1/4 as compared to capacity in civil life.

In defining the extent of his inability to earn a livelihood, estimate it at 1/4, 1/2, 3/4, or total incapacity.

25. If an operation was advised and declined, was the refusal unreasonable?

not applicable

26. Do the Board recommend

(a) Fit for ~~duty~~ ^{base} duty?

(b) Fit for ~~light~~ ^{base} duty?

(c) Invalided to Canada?

(d) Discharge as permanently unfit?

yes permanently. Class C. iii

Signatures:—

Station _____

Date 19 DEC 1916

C. E. Cole ^{Major} President.

J. A. Dickson Major } Members.

H. Mackay Capt }

Approved.

Station _____

Date 19 DEC 1916

For G.O.C. & Administrative Medical Officer.

Discharged: Owing to having been declared by Medical Board as fit for permanent base duty only and no suitable employment on such duty available, although fit for employment in civil life.

W. H. ... for Col., Director of Recruiting and Organization, C.E.F.

PENSIONS AND CLAIMS BOARD, Canadian Expeditionary Force, assembled at Folkestone, Kent, England, on the _____ day of _____ 191_____

Members of Board.

LIEUT.-COL. SIR H. MONTAGU ALLAN, C.V.O., *President.* MAJOR JOHN L. TODD, C.A.M.C.
LIEUT.-COL. W. GRANT MORDEN. MAJOR MAURICE ALEXANDER,
Legal Adviser.

Proceedings.

The Board having considered the evidence of the man marginally noted, and the documents submitted, hereto attached, which form part of these Presents, marked

- 20. (a) State whether the disability is the result of injuries received or illness contracted. (1) in the presence of the enemy, (2) on active service.
- (b) If due to one of these causes, to what specific condition do the Board attribute it?
- 21. Has the disability been aggravated by
 - (a) Intemperance?
 - (b) Misconduct?
- 22. Is the disability permanent?
- 23. If not permanent, what is its probable minimum duration?
To be stated in months.
- 24. To what extent is his capacity for earning a full livelihood in the general labour market lessened at present?
In defining the extent of his inability to earn a livelihood, estimate it at $\frac{1}{2}$, $\frac{1}{3}$, or total incapacity.
- 25. If an operation was advised and declined, was the refusal unreasonable?
- 26. Do the Board recommend
 - (a) Fitter pay?
 - (b) Fitter for ~~his~~ duty?
 - (c) Invalidd to Canada?
 - (d) Discharge as permanently unfit?

1. No. 2. No. 3. No.

recurrence of outbreak. Clinically condition

stop in England

not appropriate

you permanently unfit

President.

Members

Notary

Date: 18 DEC 1918

Lt.-Col. *President.* Major.

Lt.-Col. Major.

There is no Permanent Base Duty at which I can profitably employ this Man.

726100 Woods. G

W. Stewart. Lt. Col.

Officer Commanding.

Unit.

there is no Permanent Base Duty at which I can profitably employ this Man.

Officer Commanding.

Unit.

Medical Report on an Invalid.

Station Bramshott Camp.

Date 13-12-16.

DEPT
MILITIA & DEFENCE
MAR -4 1917
H.Q. CANADA

1. Unit. Gen. Duty Bn.
2. Regimental No. 726100
3. Rank Plt.
4. Name Woods, George.

5. Age last birthday 48 1/2
6. Enlisted { on Jan 3rd 1916,
at Kimmoont, Ont.
7. Former Trade { Cook.
or Occupation {

8. Disability.

1 over age, 2. Myalgia, 3. Asthma.

Statement of Case.

Note.—The answers to the following questions are to be filled in by the Officer in medical charge of the case. In answering them he will carefully discriminate between the man's unsupported statements and evidence recorded in his military and medical documents. He will also carefully distinguish cases entirely due to venereal disease.

9. Date of origin of disability. 2. - many years ago. 20 yrs.
3. - 18 years ago.
10. Place of origin of disability. Canada.
11. Give concisely the essential facts of the history of the disability, noting entries on the Medical History Sheet bearing on the case. He worked in Ont. for 14 years as a lumber driver.
Says he has suffered from rheumatism & Asthma for many years, but that they have been aggravated by the climate of this country.
Med. Board. - 14-11-16, over age, myalgia.
P. B. D.
Med. Board. - 2-12-16, - Asthma - Class C III
12. (a) Give your opinion as to the causation of the disability. occupation & constitution.
- (b) If you consider it to have been caused by wounds received or illness contracted (1) in the presence of the enemy (2) on active service, explain the specific conditions to which you attribute it. (See notes on page 3).
1- no,
2. - aggravated by service.

III

Sealed 28/2/17

13. What is his present condition?

Weight should be given in all cases when it is likely to afford evidence of the progress of the disability.

Circulatory System - normal.
Respiratory System -

Chest. - expansion small, barrel shaped. a few expiratory rales. Complaint of asthma.
Locomotor system. - complaint of pain in shoulder arms. hips. knees. no swelling nor deformity. Says that his hands & knees swell sometimes.
Digestive System. Needs dental work.

14. If the disability is an injury, was caused

not applicable

- (a) In action?
- (b) On field service?
- (c) On duty?
- (d) Off duty?

15. Was a Court of Inquiry held on the injury?

not applicable

- If so—
- (a) When?
 - (b) Where?
 - (c) Opinion?

16. Was an operation performed? If so, what?

not applicable

17. If not, was an operation advised and declined?

not applicable

18. In case of loss or decay of teeth. Is the loss of teeth the result of wounds, injury or disease, directly* attributable to active service?

no.

19. Do you recommend

- (a) ~~Fit for duty?~~ no
- (b) ~~Fit for light duty?~~ no
- (c) ~~Invalided to Canada?~~ no
- (d) Discharge as permanently unfit? yes.

Geo A Russell Capt-C.A.M.C.
Officer in medical charge of case.

I have satisfied myself of the general accuracy of this report, and concur therewith, except†

Station

Branch A

Officer in charge of Hospital.

Date

14-12-16

* Loss of teeth on, or immediately after, active service, should be attributed thereto, unless there is evidence that it is due to some other cause.

† Delete this word if no exceptions are to be made.

NOTES
Board, as
reliable inf

(ii.)
(iii.)
received o
when assign
Pay and A
(iv.)
military co

20. (a)
result
tracte
(2) or

(b)
to wh
attrib

21. Has
(a)
(b)

22. Is th

23. If no
mini

To be state

24. To
earn
labo

In definin
a live
inca

25. If an
was

26. Do
(a)
(b)
(c)
(d)

Station

Date

Station

Date

Opinion of the Medical Board.

NOTES.—(i.) Clear and decisive answers to the following questions are to be carefully filled in by the Board, as it is essential that the Members of the Pensions and Claims Board should be in possession of the most reliable information to enable them to decide upon the man's claim to pension.

(ii.) Expressions such as "may," "might," "probably," &c., should be avoided.

(iii.) The rates of pensions vary according to whether the disability is attributed to wounds or injuries received or illness contracted, (1) in the presence of the enemy, (2) on active service. It is therefore essential when assigning the cause of the disability to differentiate between them (see Article 591 to 598 of the Canadian Pay and Allowance Regulations as amended G.O., 57, May 1st, 1915).

(iv.) In answering question 20 the Board should be careful to discriminate between disease resulting from military conditions and disease to which the soldier would have been equally liable in civil life.

20. (a) State whether the disability is the result of injuries received or illness contracted, (1) in the presence of the enemy, (2) on active service.

(1) no (2) no

(b) If due to one of these causes, to what specific condition do the Board attribute it?

but, aggravation of underlying disability especially in regard to recurrence of the same -
Climatic conditions

21. Has the disability been aggravated by

(a) Intemperance?

no

(b) Misconduct?

no

22. Is the disability permanent?

no

23. If not permanent, what is its probable minimum duration?

stay in England

To be stated in months.

24. To what extent is his capacity for earning a full livelihood in the general labour market lessened at present?

less than 1/4 compared to capacity on discharge

In defining the extent of his inability to earn a livelihood, estimate it at 1/4, 1/2, 3/4, or total incapacity.

25. If an operation was advised and declined, was the refusal unreasonable?

not applicable.

26. Do the Board recommend

(a) ~~Fit for duty?~~

(b) Fit for ^{base} light duty?

yes permanently - Class R(iii) - in Canada

(c) Invalided to Canada?

(d) ~~Discharge as permanently unfit?~~

Signatures:—

C. R. Popple ^{Chairman} President.
E. A. Dickson ^{Member} Members.
H. Mackenzie ^{Capt} Members.

Station Bramshott.

Date 19 DEC 1916

Approved.

Station Bramshott.

Date 19 DEC 1916

[Signature]
 For G.O.C. & Administrative Medical Officer.

Discharged: Owing to having been declared by Medical Board as fit for permanent base duty only and no suitable employment on such duty available, although fit for employment in civil life.
 W. H. [Signature] for Col., C.E.F., Director of Recruiting and Organization, C.E.F.

a few
 should
 omity
 true.

name.

ewith,

May

l.

e to some

90-9
61-974

5-22-11
5-23-11

PENSIONS AND CLAIMS BOARD, Canadian Expeditionary Force, assembled at
Folkestone, Kent, England, on the _____ day of _____ 191

A162-53/11

Members of Board.

LIEUT.-COL. SIR H. MONTAGU ALLAN, C.V.O., *President.* MAJOR JOHN L. TODD, C.A.M.C.
LIEUT.-COL. W. GRANT MORDEN. MAJOR MAURICE ALEXANDER,
Legal Adviser.

Proceedings.

The Board having considered the evidence of the man marginally noted, and the documents submitted, hereto attached, which form part of these Presents, marked

[Faint, illegible handwriting and bleed-through from the reverse side of the page]

President.

Lt.-Col.

Major.

Lt.-Col.

Major.